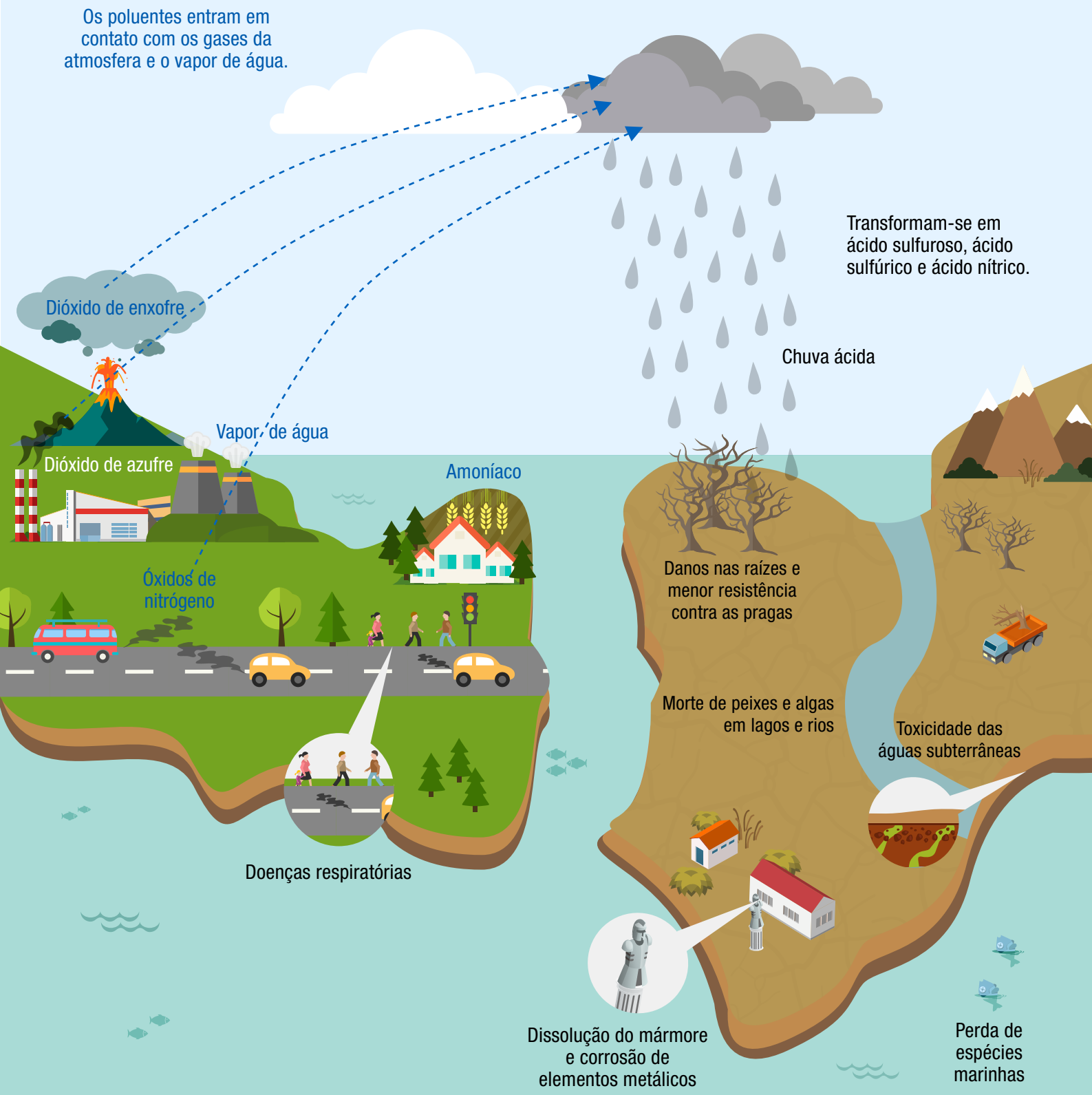CAUSAS E CONSEQUÊNCIAS DA CHUVA ÁCIDA